II
Fledermaus.

Strauss - Godowsky.

Alla burla (nicht schnell, rhythmisch.)

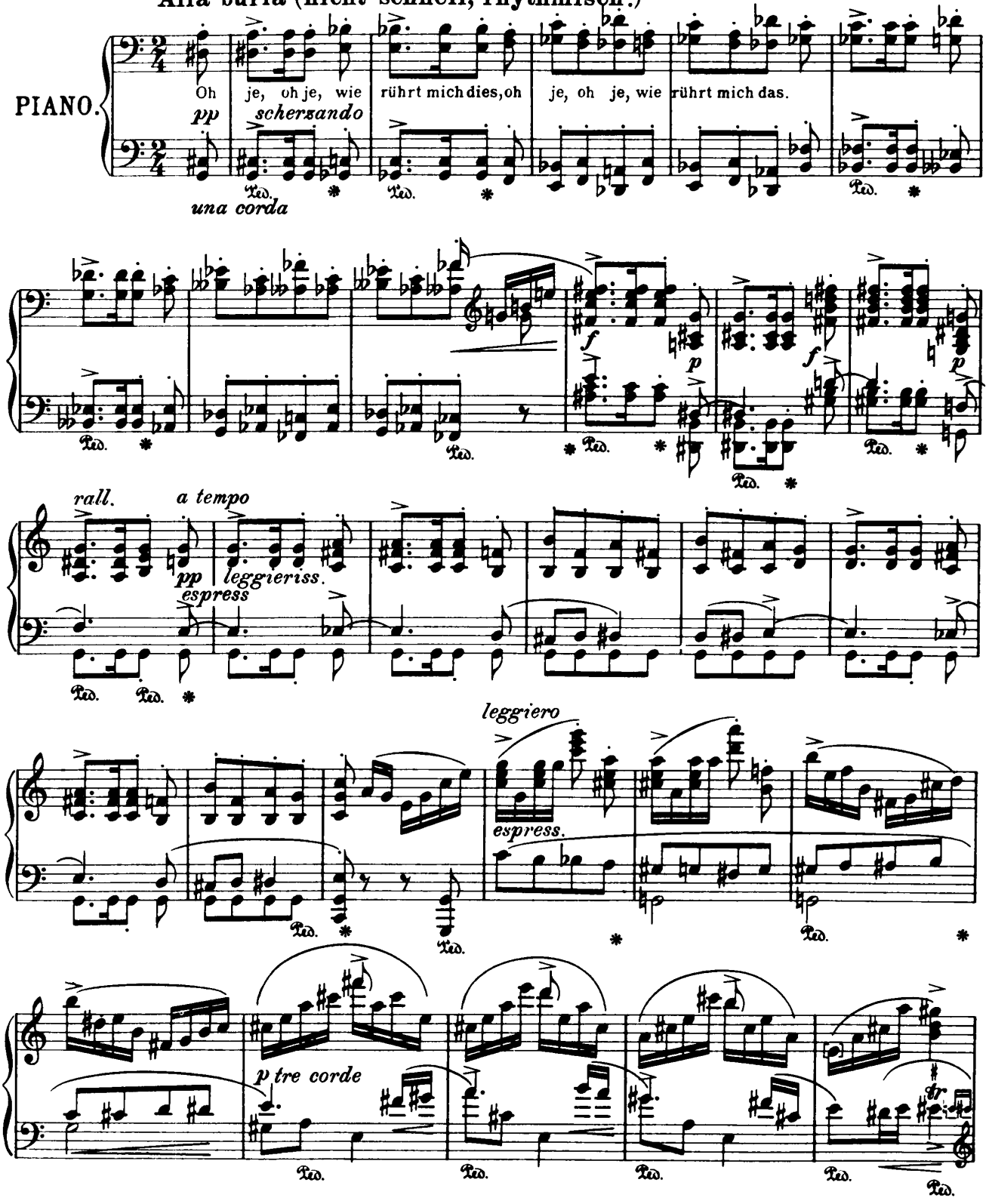

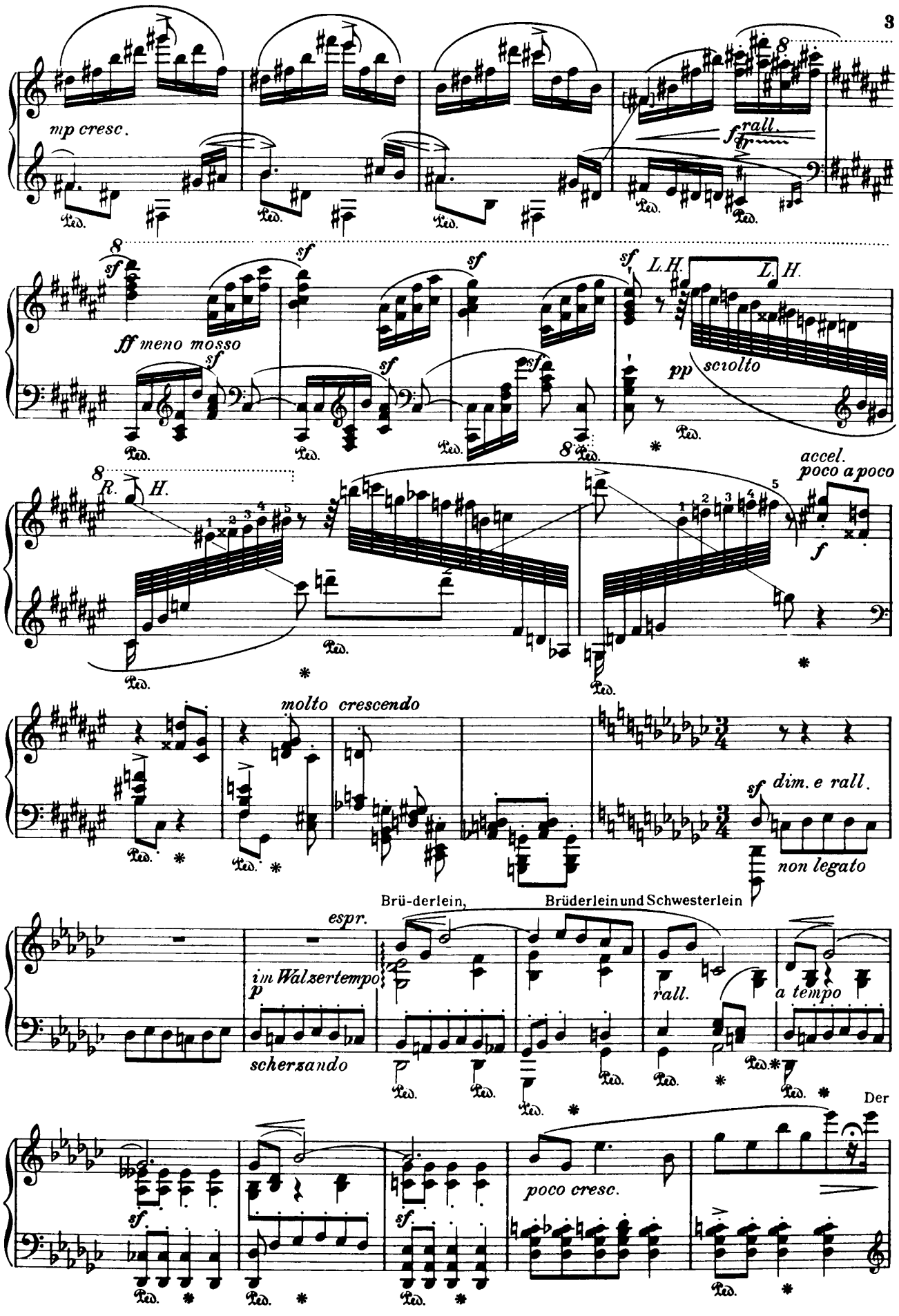
mp cresc.
f rall.
ff meno mosso
sf
L.H.
pp sciolto
R. H.
accel.
poco a poco
f
molto crescendo
sf dim. e rall.
non legato
espr.
Brü-derlein,
Brüderlein und Schwesterlein
im Walzertempo
p
scherzando
rall.
a tempo
poco cresc.
Der

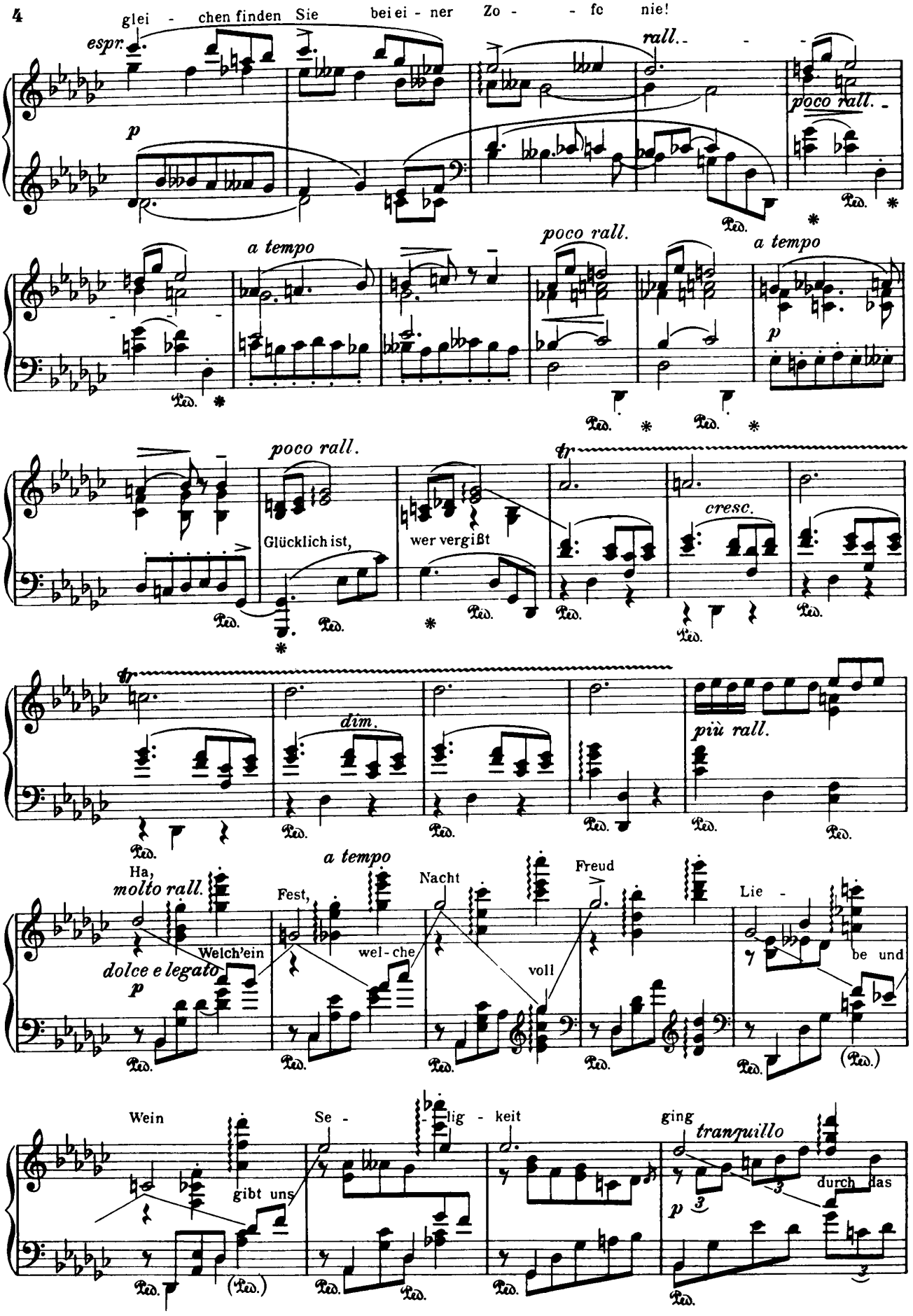
glei - chen finden Sie bei ei - ner Zo - - fe nie!
espr.
p
rall.
poco rall.
a tempo
poco rall.
a tempo
p
poco rall.
Glücklich ist,
wer vergißt
cresc.
dim.
più rall.
Ha,
molto rall.
a tempo
Fest,
Nacht
Freud
Lie -
Welch'ein
dolce e legato
p
wel - che
voll
be und
Wein
gibt uns
Se -
lig - keit
ging
tranquillo
p
durch das

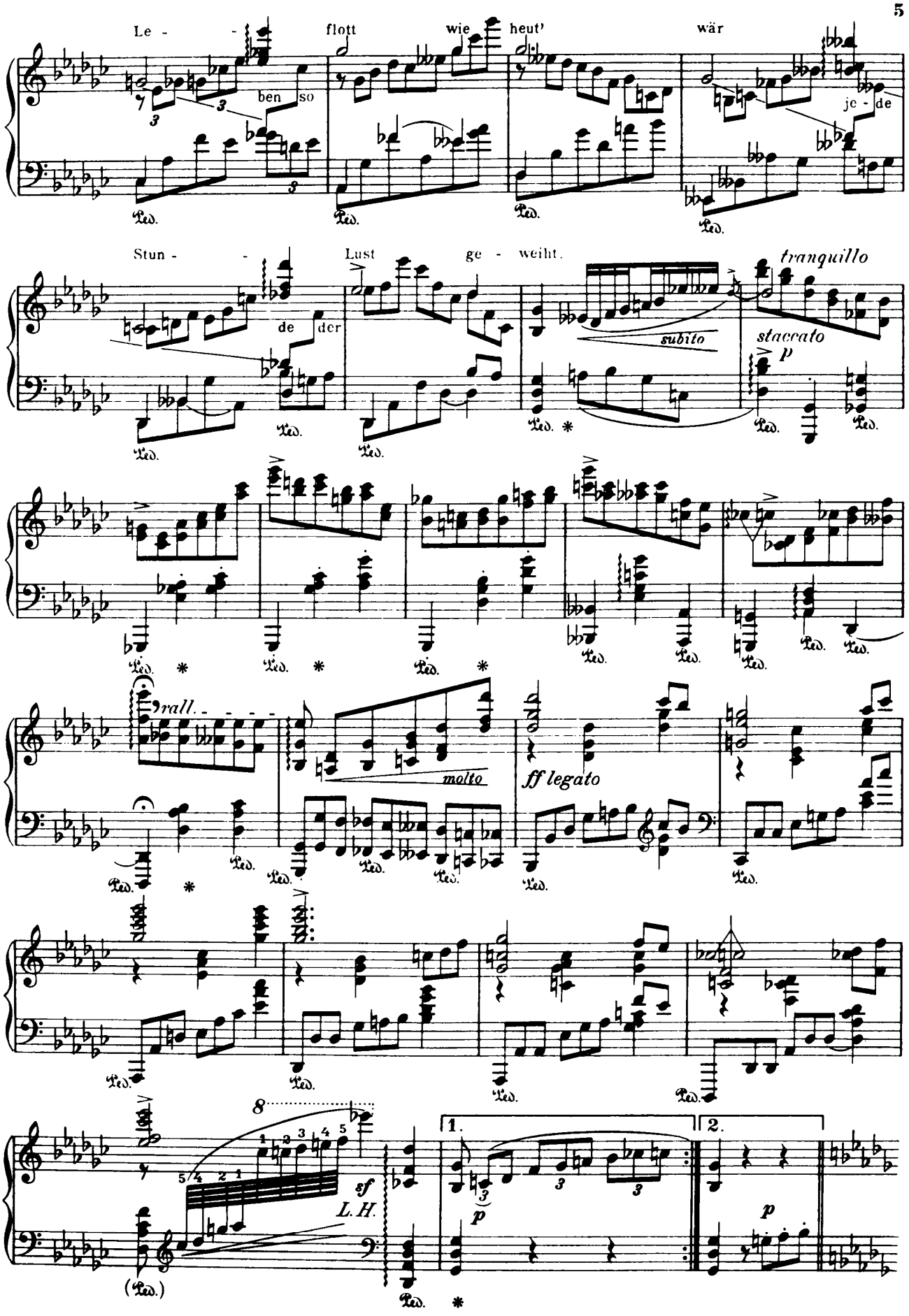
Le - - ben so
flott wie heut' wär
je - de
Stun - - de der
Lust ge - weiht.
tranquillo
subito
staccato
p
rall.
molto
ff legato
8
5/4 2 1
1 2 3 4 5
sf
L.H.
1.
2.
p
p
Ped.
*

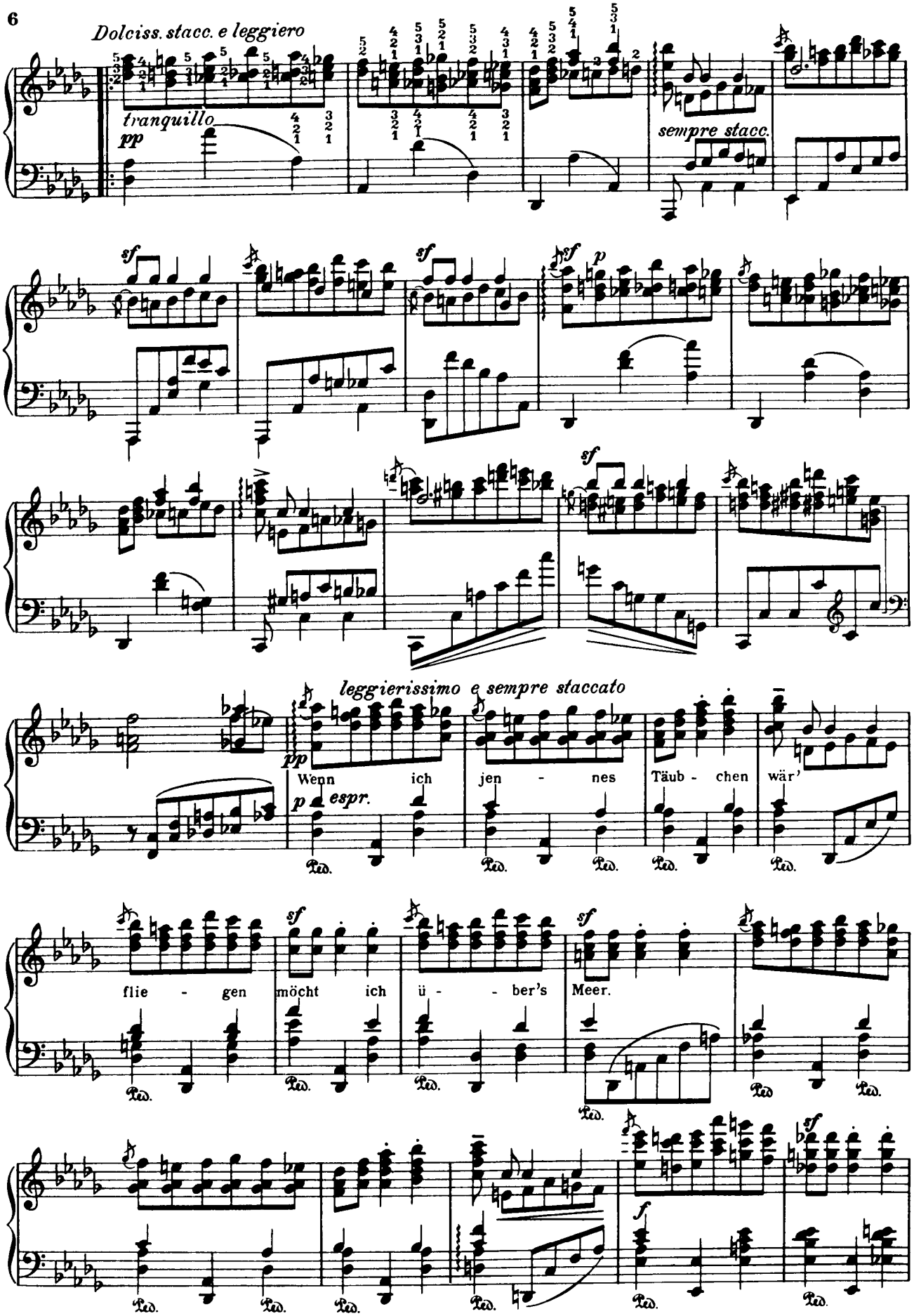
Dolciss. stacc. e leggiero
tranquillo
pp
sempre stacc.
sf
p
leggierissimo e sempre staccato
pp
Wenn ich jen - nes Täub - chen wär'
p espr.
flie - gen möcht ich ü - - ber's Meer.
Ped.

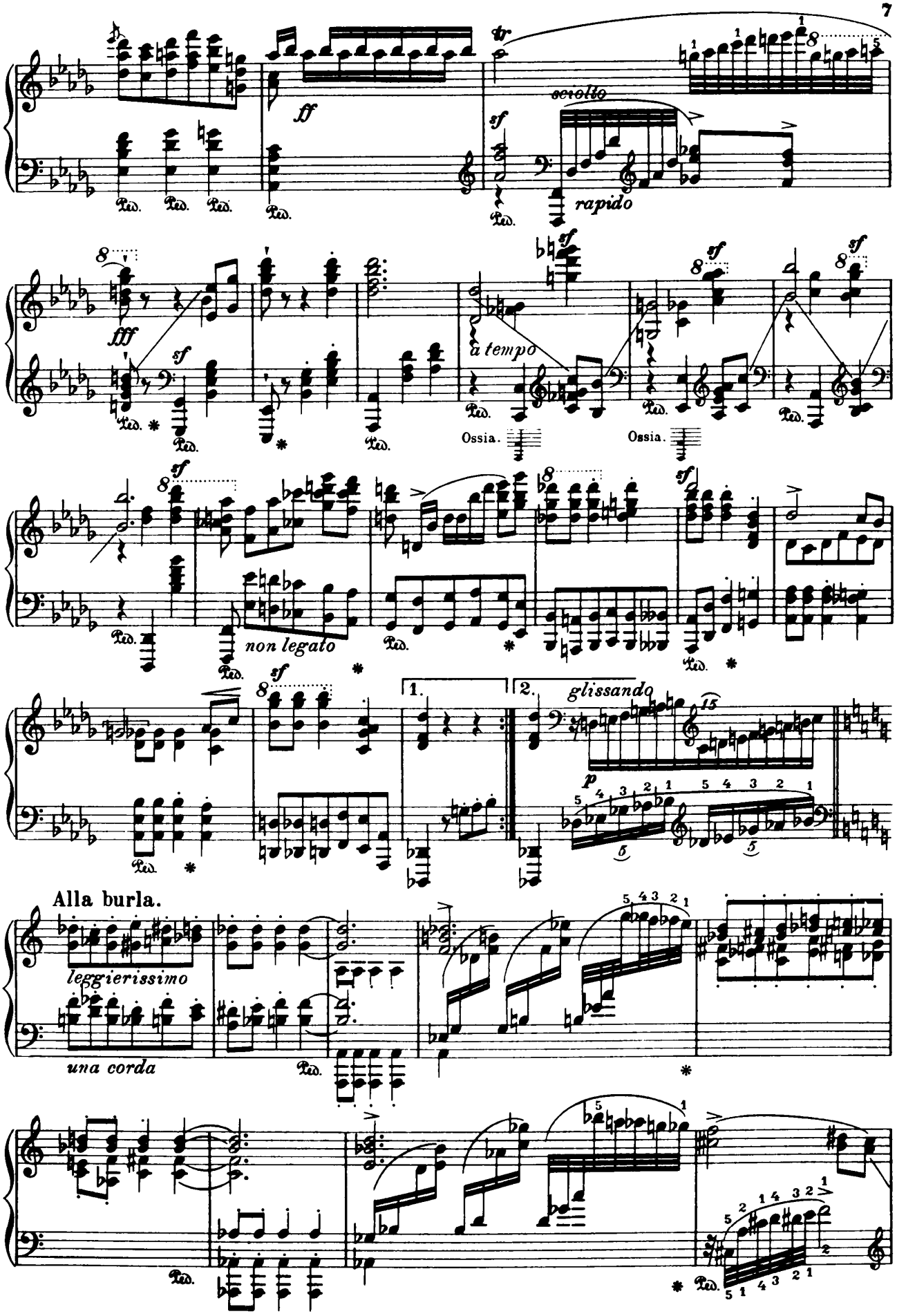
ff
sciolto
rapido
fff
a tempo
Ossia.
Ossia.
non legato
1.
2.
glissando
p
Alla burla.
leggierissimo
una corda

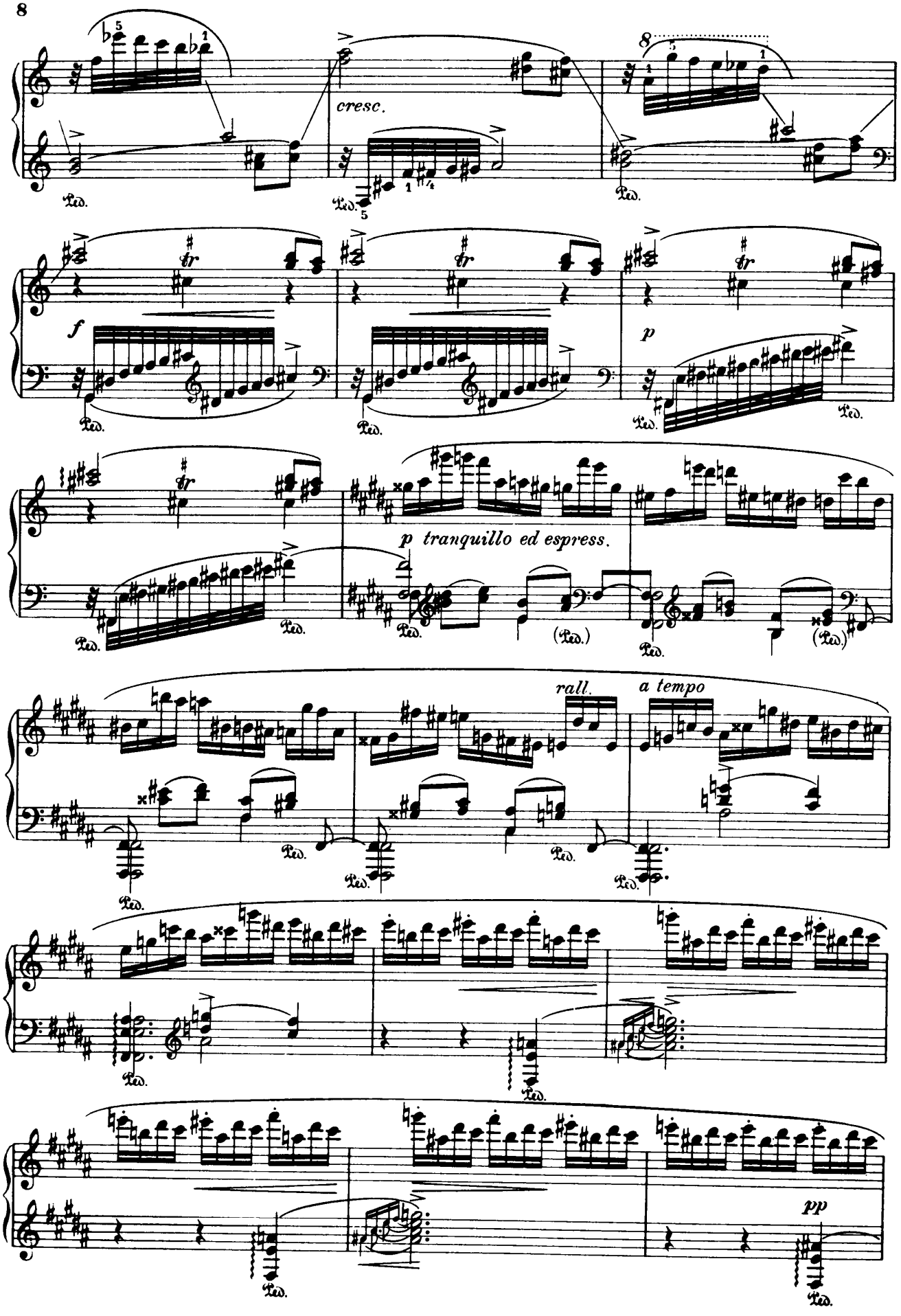
cresc.
f
p
p tranquillo ed espress.
rall.
a tempo
pp
Ped.

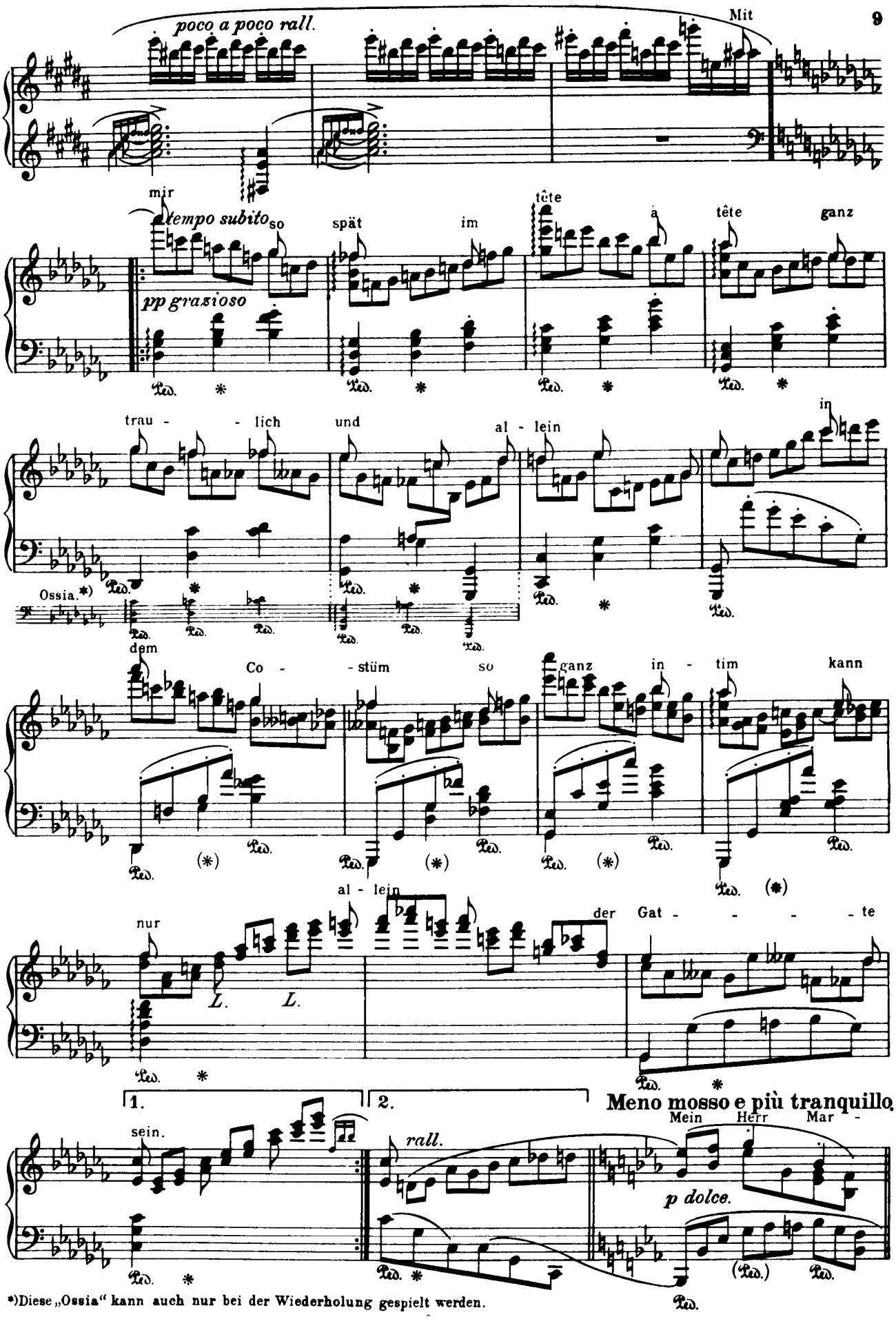

*)Diese „Ossia" kann auch nur bei der Wiederholung gespielt werden.

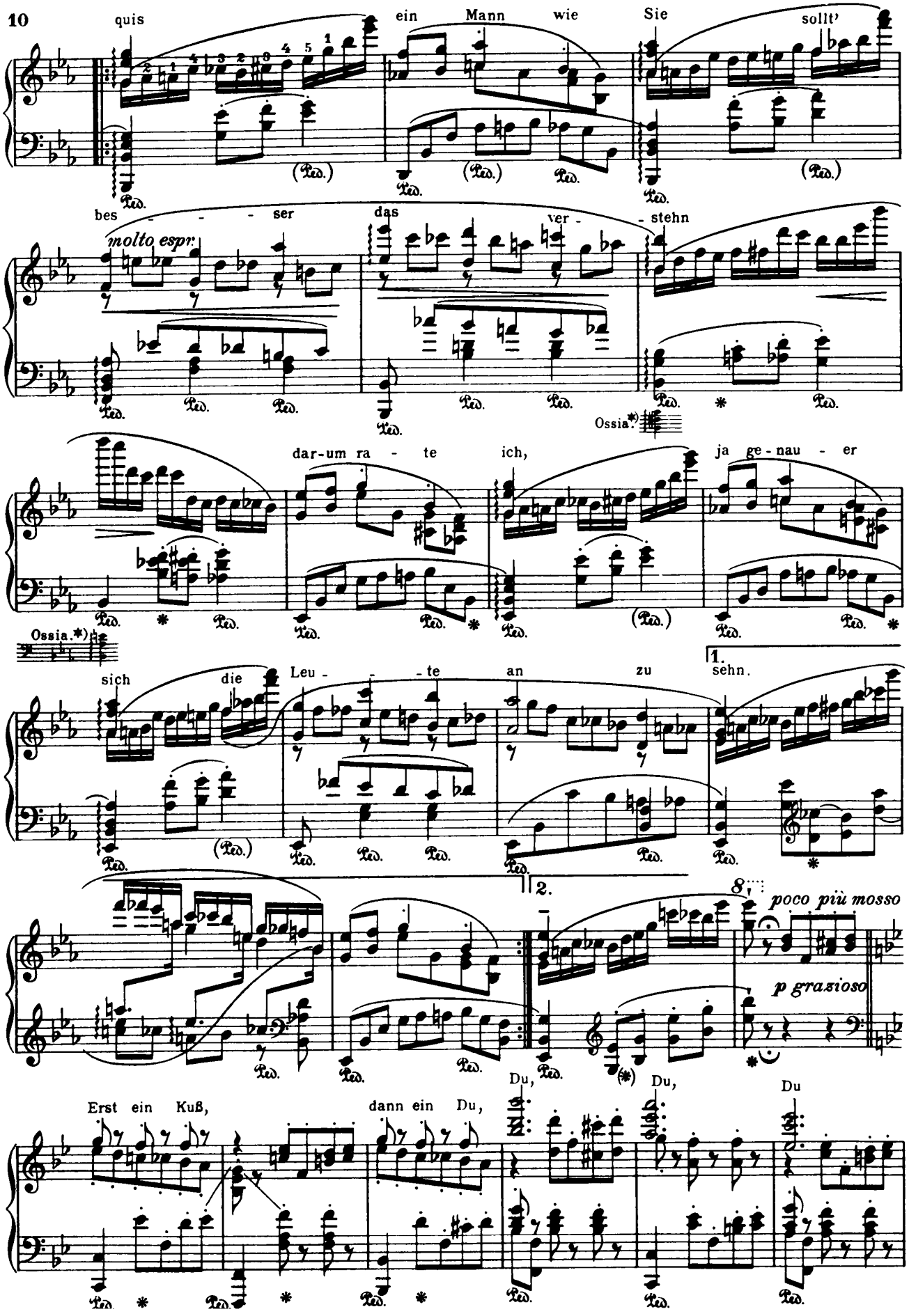
10
quis
ein Mann wie Sie sollt'
bes - - - ser das ver - - stehn
molto espr.
Ossia.*)
dar-um ra - te ich, ja ge-nau - er
Ossia.*)
sich die Leu - - - te an zu
1.
sehn.
2.
8
poco più mosso
p grazioso
Du, Du, Du
Erst ein Kuß, dann ein Du,

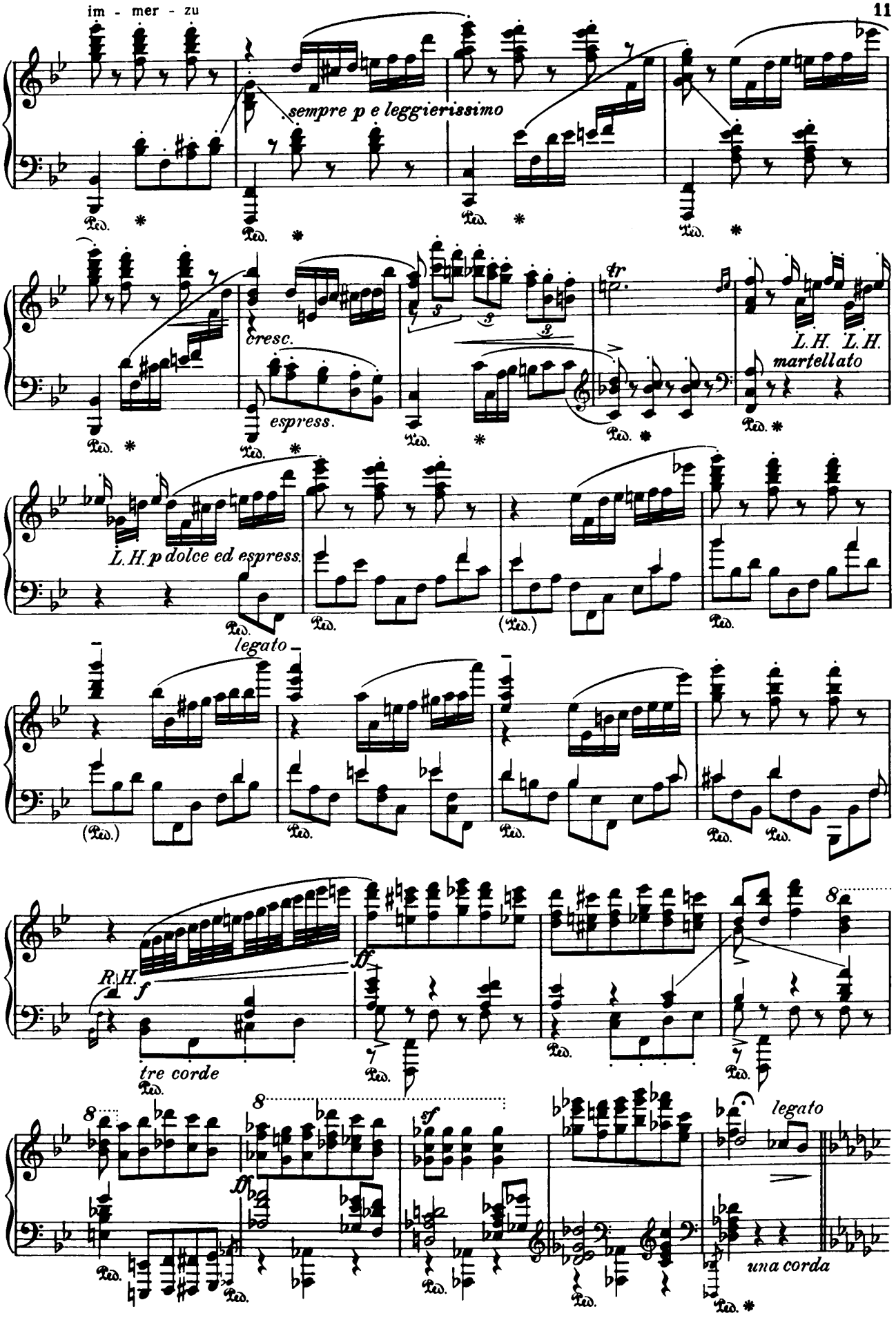
im - mer - zu
sempre p e leggierissimo
cresc.
espress.
tr
L.H.
martellato
L.H. p dolce ed espress.
legato
R.H.
f
tre corde
ff
sf
una corda

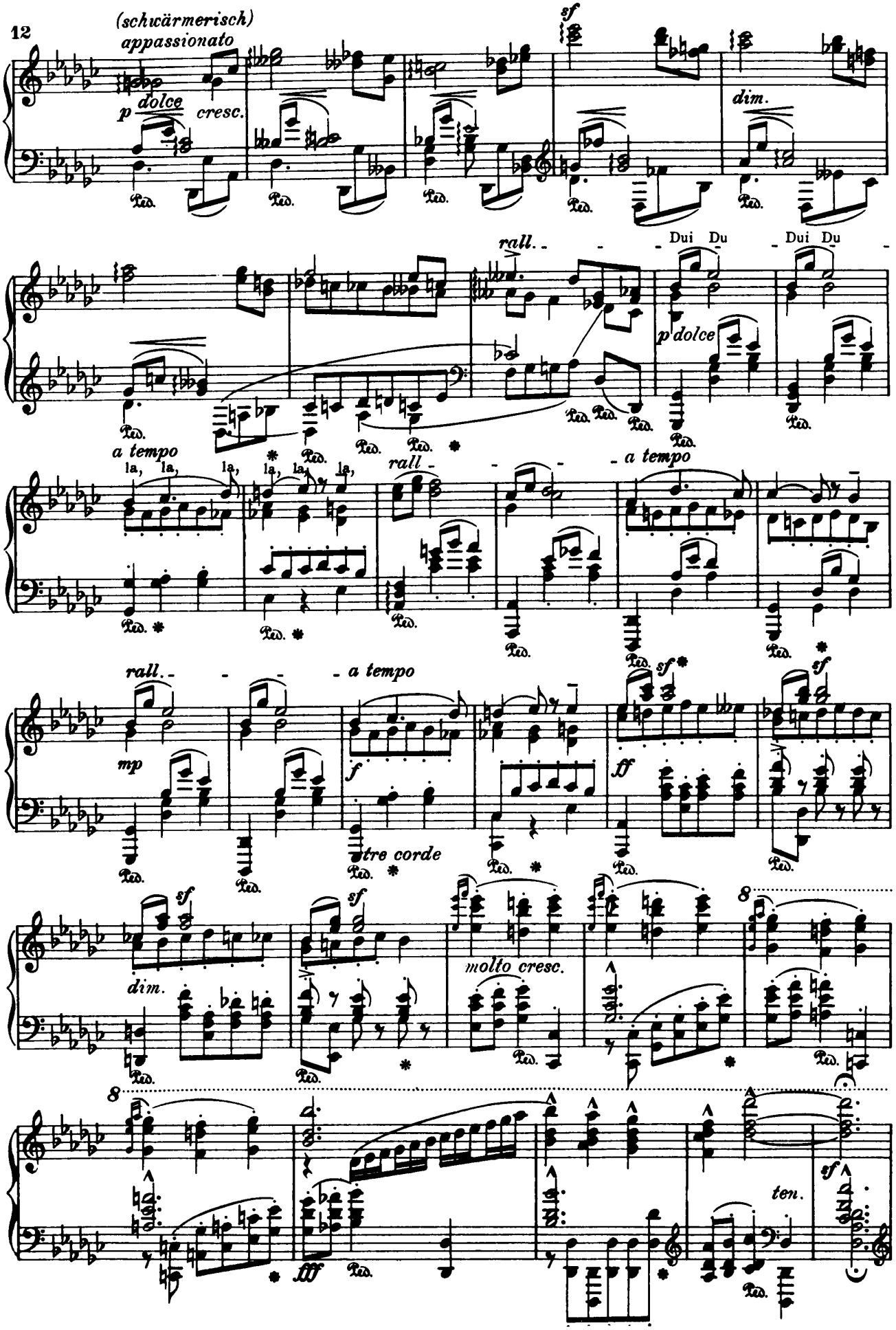
(schwärmerisch)
appassionato
p dolce cresc.
sf
dim.
rall.
Dui Du Dui Du
p dolce
a tempo
la, la, la, la, la, la,
rall.
a tempo
mp
f
tre corde
ff
sf
rall.
a tempo
dim.
molto cresc.
8
ten.
fff

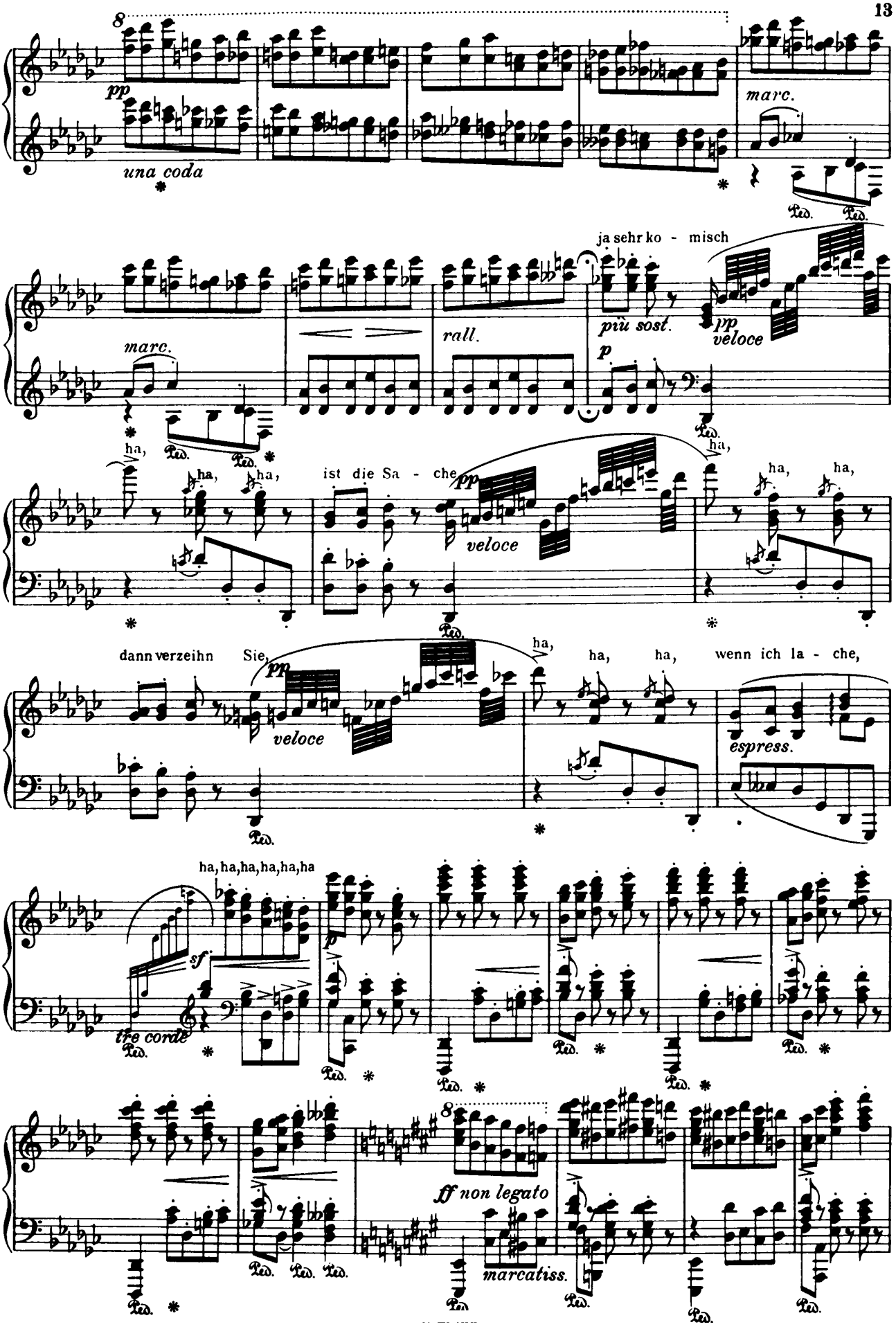
pp
una coda
marc.
ja sehr ko - misch
marc.
rall.
più sost.
pp
veloce
p
ha,
ha, ha,
ist die Sa - che
pp
veloce
ha,
ha, ha,
dann verzeihn Sie,
pp
veloce
ha,
ha, ha, wenn ich la - che,
espress.
ha, ha, ha, ha, ha, ha
sf
tre corde
ff non legato
marcatiss.

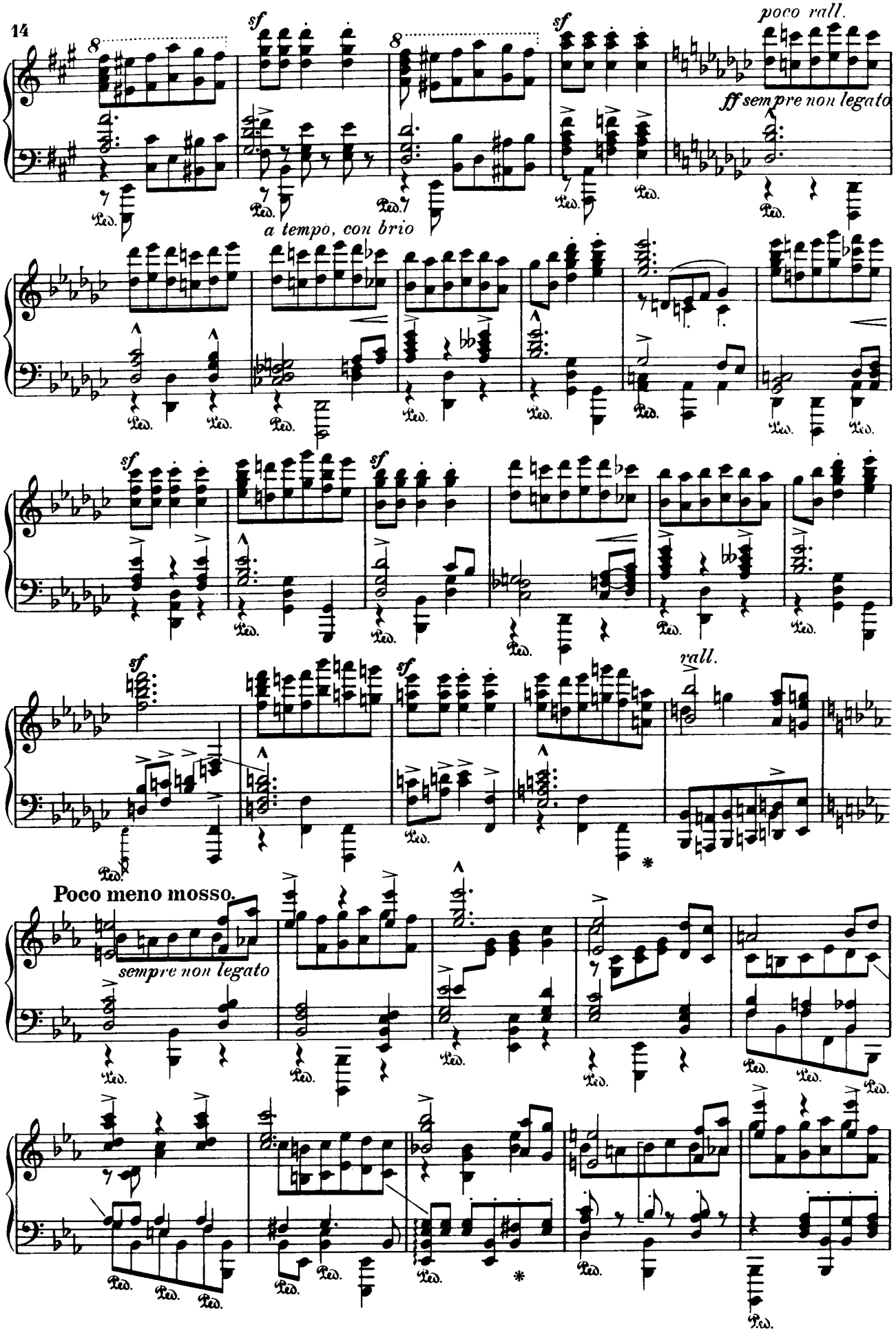
poco rall.
ff sempre non legato
a tempo, con brio
rall.
Poco meno mosso.
sempre non legato

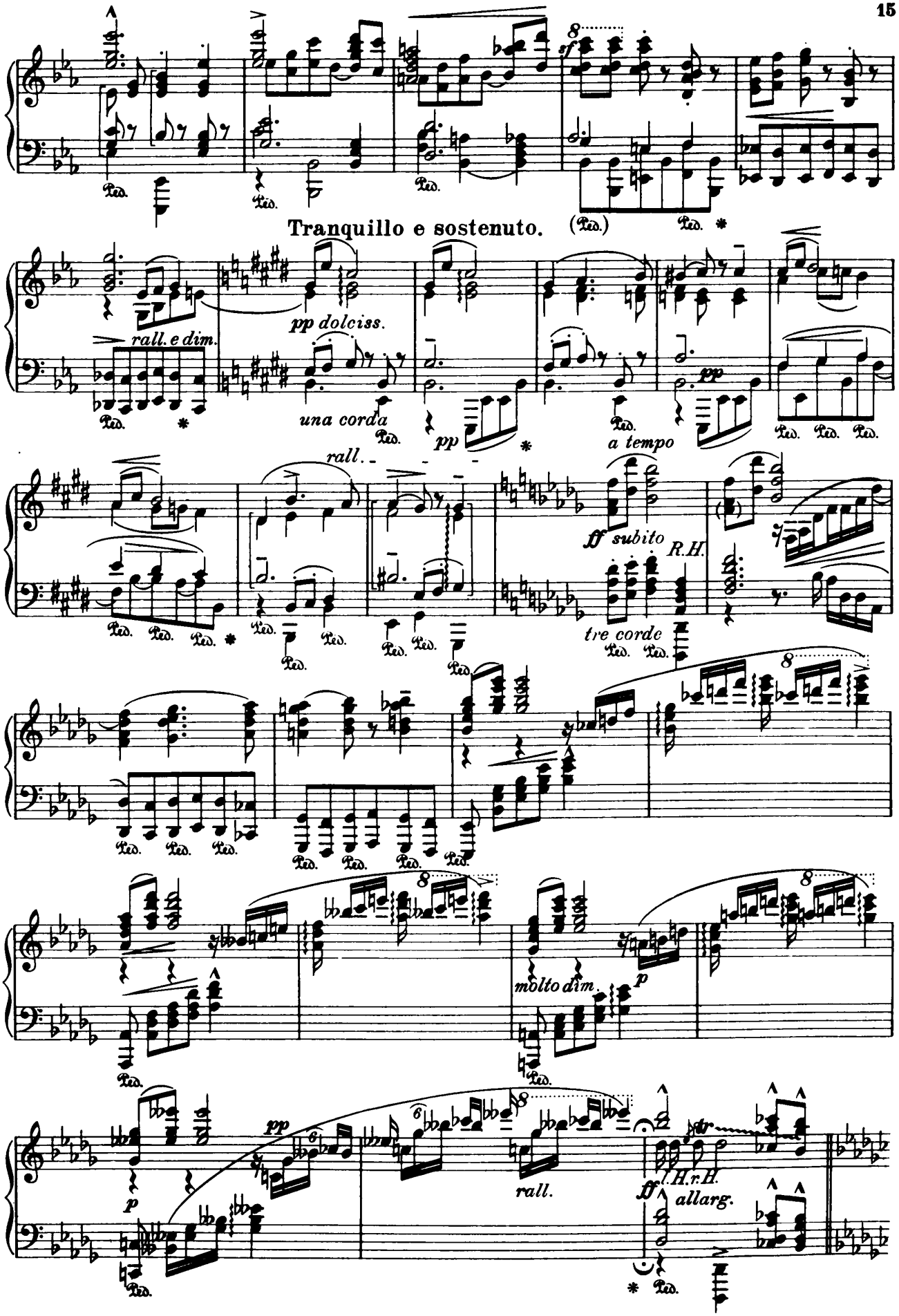
Tranquillo e sostenuto.
rall. e dim.
pp dolciss.
una corda
pp
a tempo
rall.
ff subito
R.H.
tre corde
molto dim.
p
pp
rall.
ff
l.H.r.H.
allarg.

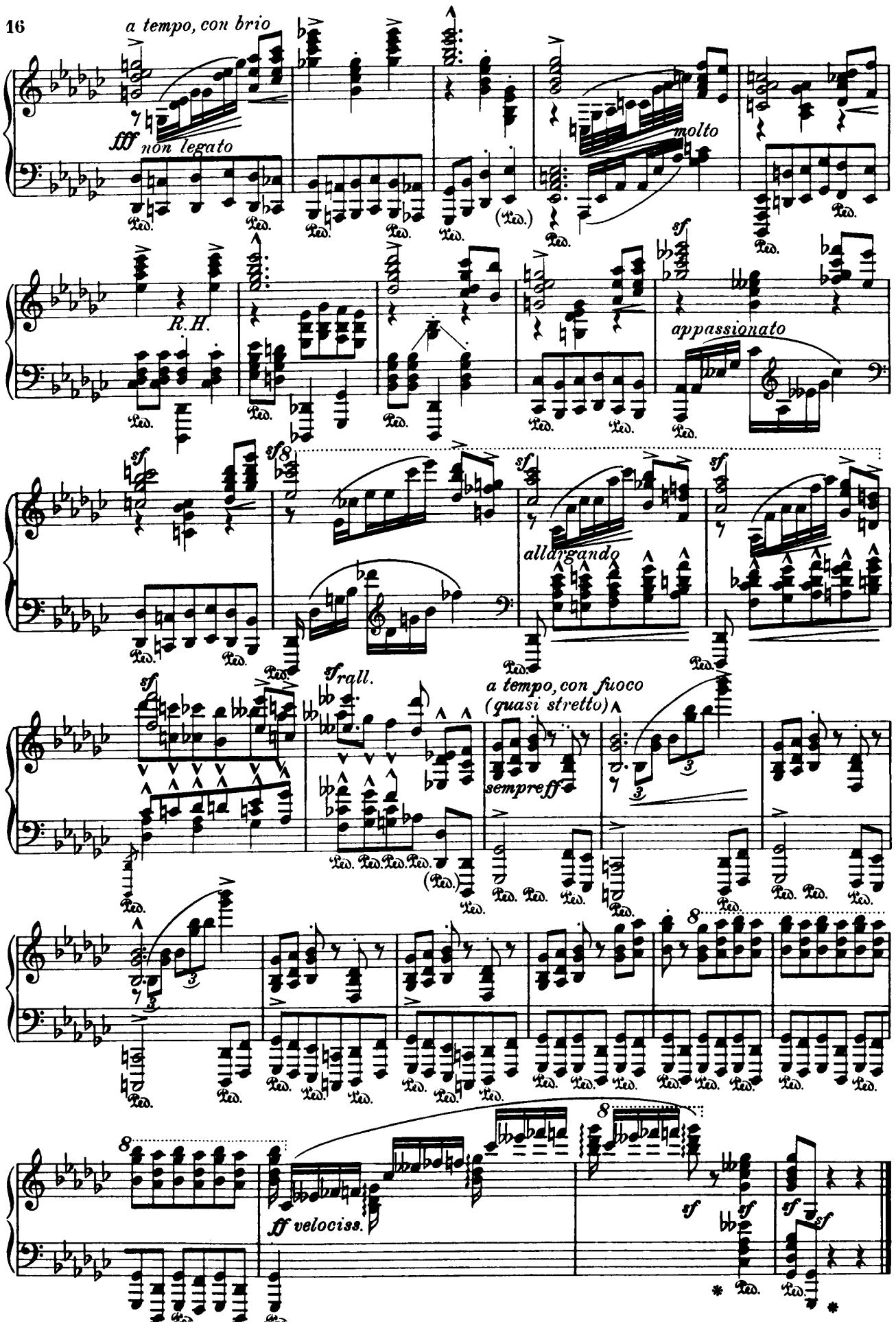
a tempo, con brio
fff non legato
molto
R.H.
appassionato
allargando
sf rall.
a tempo, con fuoco
(quasi stretto)
sempre ff
ff velocissimo